

Ocean

Teeth

Shark

Mako

Snout

Jaws

Swim

Tiger

Fins

Carnivore

Great White

Hammerhead

Gills

Nurse

Sandbar



HELP THE SHARK ESCAPE THE MAZE AND REACH HIS DINNER.

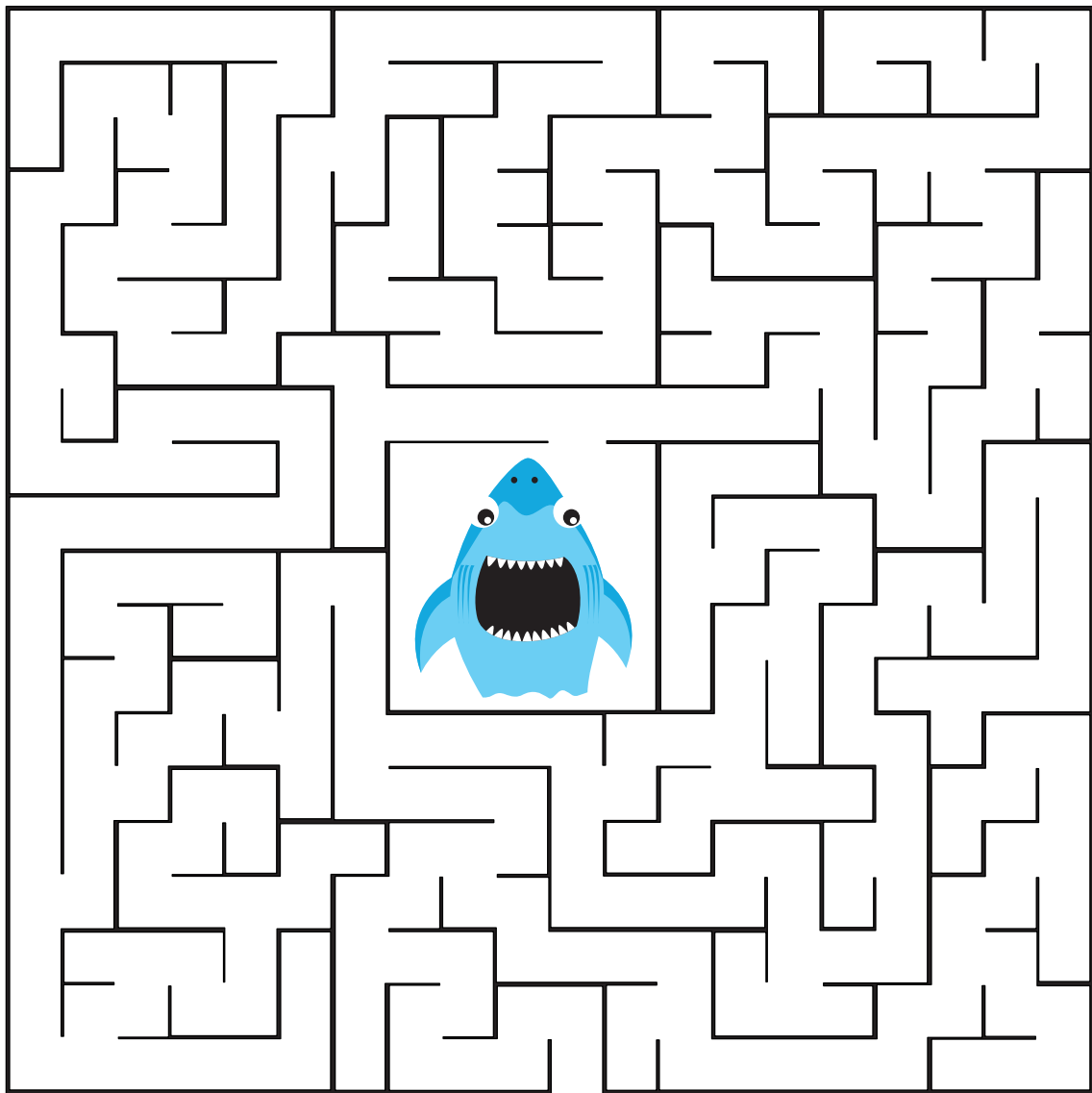

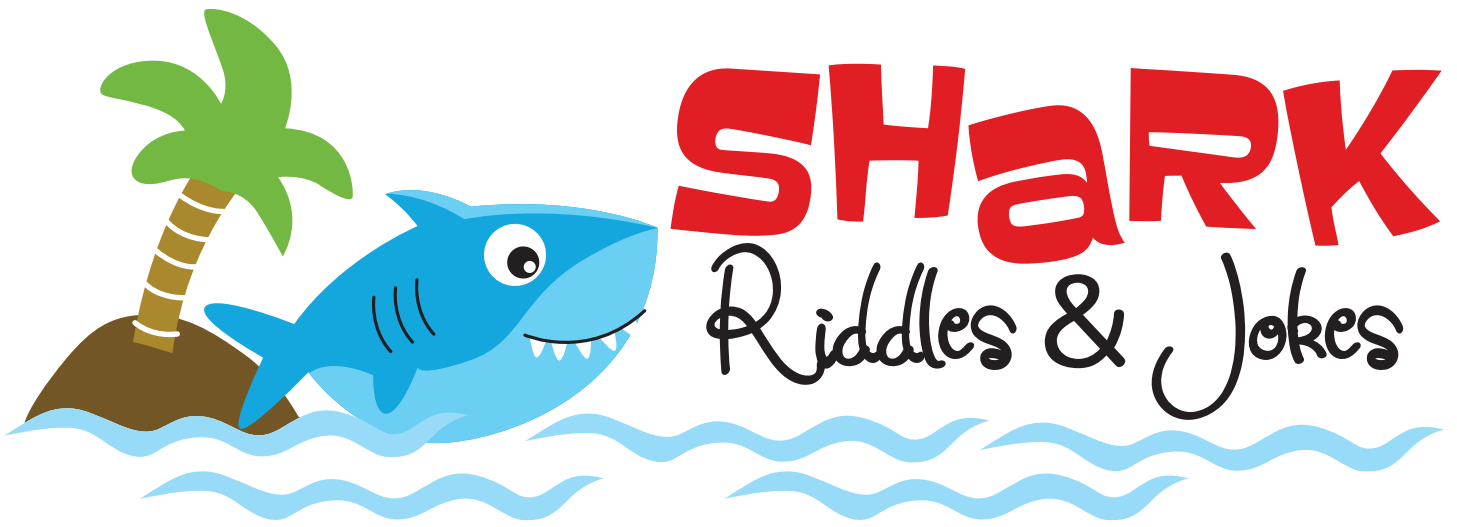

TEST YOUR SHARK HUMOR! SOLVE THE MOST RIDDLES AND JOKES TO WIN!

1. Why do sharks not like oysters? _____
2. How did the hammerhead do on his test? _____
3. Why do sharks swim in salt water? _____
4. How much does it cost to swim with the sharks? _____
5. What did the shark say when he ate the clownfish? _____
6. How do sharks count? _____
7. What is a shark's favorite sandwich? _____
8. Why wasn't the woman afraid of the shark? _____
9. What do sharks use before attacking surfers? _____
10. How did the crazy shark become normal again? _____
11. Where can a fish borrow money? _____
12. What happened to the shark when he got famous? _____



FIND THE FIRST LETTER OF YOUR name

a. SPLASHER	H. THUNDER	O. ANCHOR	V. ANGRY
B. CAPTAIN	I. STEALTH	P. SANDY	W. BIG EYE
C. HUNGRY	J. CHEWY	Q. CHOMPY	X. SHREDDER
D. GILL	K. BOLT	R. BRUCE	Y. RIPTIDE
e. SANDY	L. TOOTHY	S. DEEPWATER	Z. NIBBLES
F. AQUA	M. GLIDING	T. TRAMPER	
G. MUNCHY	N. RAZOR	U. FEARSOME	



and YOUR BIRTH MONTH

Jan- POINTYTEETH	JUL- MCBITESALOT
FEB- SEASNACKER	AUG- DEATHSTRIKE
MAR- JABBERJAW	SEP BOTTOMFEEDER
APR- MANEATER	OCT- ZIPPYFINS
MAY- CHUMBUCKET	NOV- KILLJOY
JUN- POINTYFACE	DEC- SHOVELNOSE

SAY YOUR SHARK name OUT LOUD!

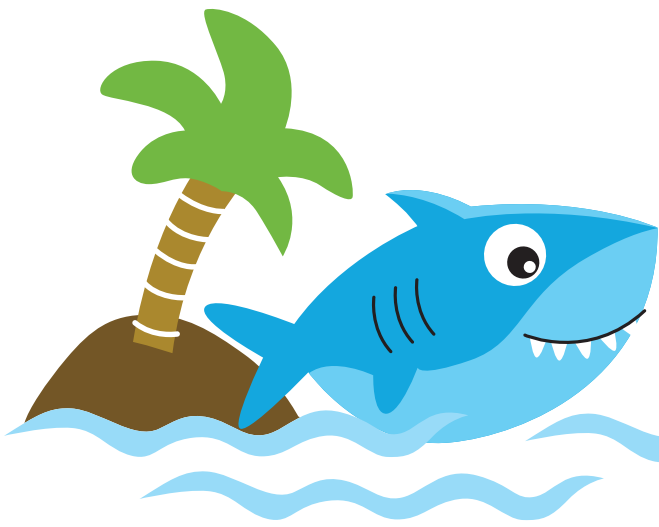

SHARK

Think Fast

WRITE 3 WORDS FOR EACH CATEGORY. THE FIRST ONE TO FINISH WINS!

1. Words that rhyme with shark

2. Things with a big mouth

3. Carnivores

4. Things that swim

5. Words that rhyme with jaws

6. Types of fish

7. Things with rough skin

8. Things a shark eats

9. Types of sharks

10. Things in the ocean

11. Parts of a shark

12. Things without bones

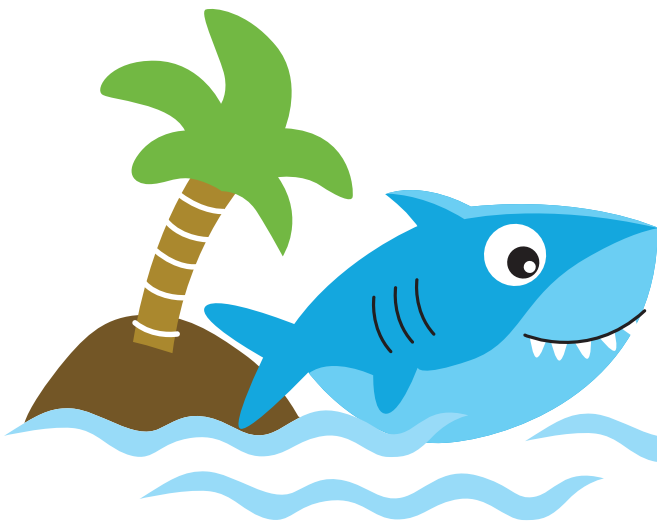

SHARK

Would You Rather

- | | | | | |
|-----------------------|------------------------------------|----|------------------------------------|-----------------------|
| <input type="radio"/> | HAVE SCALES | OR | HAVE FUR | <input type="radio"/> |
| <input type="radio"/> | BE A SHARK THAT CAN TALK TO HUMANS | OR | BE A HUMAN THAT CAN TALK TO SHARKS | <input type="radio"/> |
| <input type="radio"/> | GREAT WHITE | OR | HAMMERHEAD | <input type="radio"/> |
| <input type="radio"/> | EAT FISH | OR | EAT GRASS | <input type="radio"/> |
| <input type="radio"/> | SWIM LIKE A SHARK | OR | RUN LIKE A CHEETAH | <input type="radio"/> |
| <input type="radio"/> | GO ON A CRUISE | OR | GO CAMPING | <input type="radio"/> |
| <input type="radio"/> | HAVE SHARK TEETH | OR | HAVE EAGLE VISION | <input type="radio"/> |
| <input type="radio"/> | BE A SHIP CAPTAIN | OR | BE A PILOT | <input type="radio"/> |
| <input type="radio"/> | TOUCH A SHARK | OR | HOLD A SNAKE | <input type="radio"/> |
| <input type="radio"/> | SUNBATHE | OR | GO SCUBA DIVING | <input type="radio"/> |
| <input type="radio"/> | WATCH "JAWS" | OR | WATCH "SHARKNADO" | <input type="radio"/> |
| <input type="radio"/> | HAVE GILLS | OR | HAVE FINS | <input type="radio"/> |
| <input type="radio"/> | FIND A TREASURE CHEST | OR | FIND A MEGALODON TOOTH | <input type="radio"/> |
| <input type="radio"/> | EXPLORE THE OCEAN | OR | EXPLORE SPACE | <input type="radio"/> |
| <input type="radio"/> | RIDE A SHARK | OR | RIDE A WAVE | <input type="radio"/> |

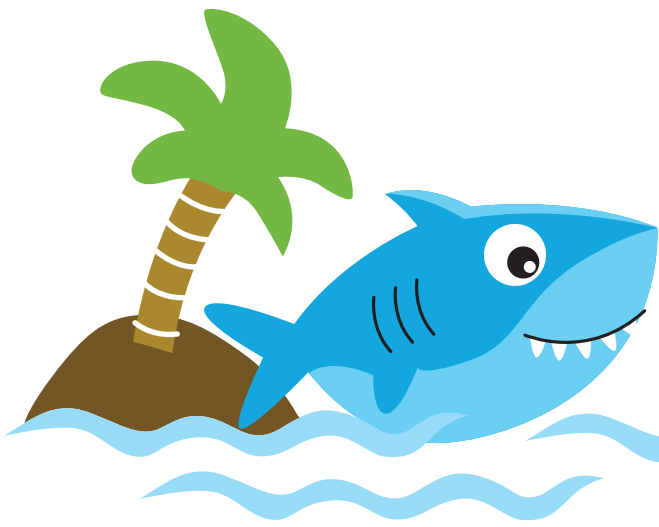

SHARK

Match Up

1. GREAT WHITE SHARK

a. Built for speed, this streamlined predator is the fastest shark in the ocean, capable of reaching incredible speeds.

2. WHALE SHARK

b. Armed with a long, powerful tail, this shark stuns its prey with whip-like strikes.

3. HAMMERHEAD SHARK

c. This slow-moving, long-lived species inhabits the frigid waters of the Arctic and North Atlantic.

4. TIGER SHARK

d. This iconic predator is known for its massive size, powerful bite, and starring role in thrilling movies.

5. BULL SHARK

e. This docile bottom-dweller uses its barbels to detect prey hidden in the sand.

6. MAKO SHARK

f. A slender, open-ocean dweller known for its striking blue coloration and migratory behavior.

7. NURSE SHARK

g. With a head shaped like a T, this unique shark boasts exceptional sensory capabilities and a wide field of vision.

8. THRESHER SHARK

h. This shark is known for its black-tipped fins and is often found in shallow coral reefs.

9. BLUE SHARK

i. This striped hunter is known for its diverse diet and opportunistic feeding habits, earning it the nickname "garbage can of the sea."

10. GREENLAND SHARK

j. Named for its yellowish hue, this shark is often found in shallow coastal waters and mangrove forests.

11. LEMON SHARK

k. The gentle giant of the ocean, this filter-feeding behemoth holds the title of the largest fish in the world.

12. BLACKTIP REEF SHARK

l. A notoriously aggressive species, this shark can thrive in both saltwater and freshwater environments.

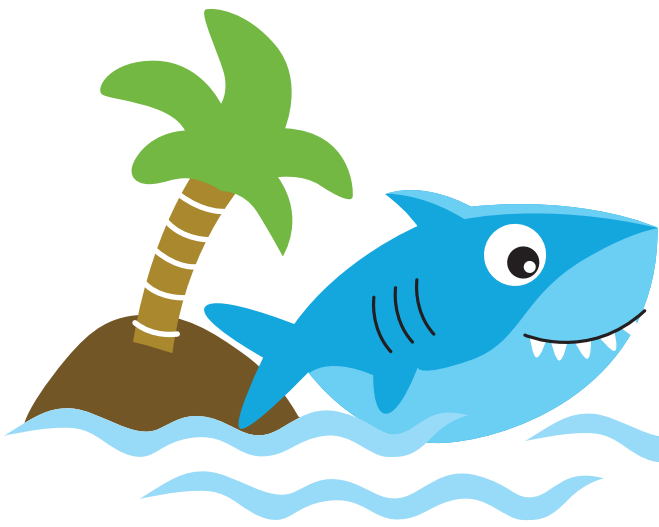

SHARK

True Or False

CIRCLE THE CORRECT ANSWER FOR EACH STATEMENT. USE THE EMPTY SPACE TO EXPLAIN YOUR CHOICE IF NEEDED.

1. Sharks are mammals.
2. The largest shark species is the whale shark.
3. Sharks can smell a single drop of blood in a swimming pool.
4. All sharks are dangerous to humans.
5. Sharks have been around for millions of years, even before dinosaurs.
6. Sharks can regrow lost teeth throughout their lives.
7. Hammerhead sharks have 360-degree vision.
8. Sharks use their gills to breathe underwater.
9. The cookie-cutter shark gets its name from the round, cookie-cutter-shaped bites it takes out of its prey.
10. The mako shark is the fastest shark species.
11. Sharks have bones like other fish.
12. Some sharks can survive in freshwater.
13. Sharks give birth to live young.
14. Sharks have eyelids.
15. The goblin shark is named after its scary appearance.

T

F

T

F

T

F

T

F

T

F

T

F

T

F

T

F

T

F

T

F

T

F

T

F

T

F

T

F

T

F



[ANSWER KEY]

U	P	L	F	I	E	R	L	Q	H	I	S	K	Y	B
C	Q	T	W	A	V	X	S	H	I	S	J	N	S	S
H	A	M	M	E	R	H	E	A	D	B	N	P	B	P
A	M	R	W	B	T	W	T	K	S	W	R	O	I	I
A	A	T	N	R	Z	B	O	C	C	H	J	T	U	J
V	I	E	U	I	M	J	U	O	C	E	A	N	Z	T
E	Y	O	R	Y	V	S	Y	K	D	B	W	R	I	S
X	Z	U	S	Y	J	O	V	K	M	X	S	S	K	M
S	Z	T	E	E	T	H	R	K	H	E	L	U	D	N
C	K	V	I	N	R	E	L	E	T	N	W	O	M	N
F	K	C	T	G	P	R	S	D	G	W	X	T	A	L
T	I	J	G	R	E	A	T	W	H	I	T	E	K	V
S	A	N	D	B	A	R	Z	X	I	W	L	N	O	S
S	P	U	S	S	R	U	U	D	C	M	Z	L	T	Y
T	F	C	X	L	V	R	M	O	V	B	G	N	S	P

OCEAN

TEETH

SHARK

MAKO

SNOUT

JAWS

SWIM

TIGER

FINS

CARNIVORE

GREAT WHITE

HAMMERHEAD

GILLS

NURSE

SANDBAR



[SOLUTION]

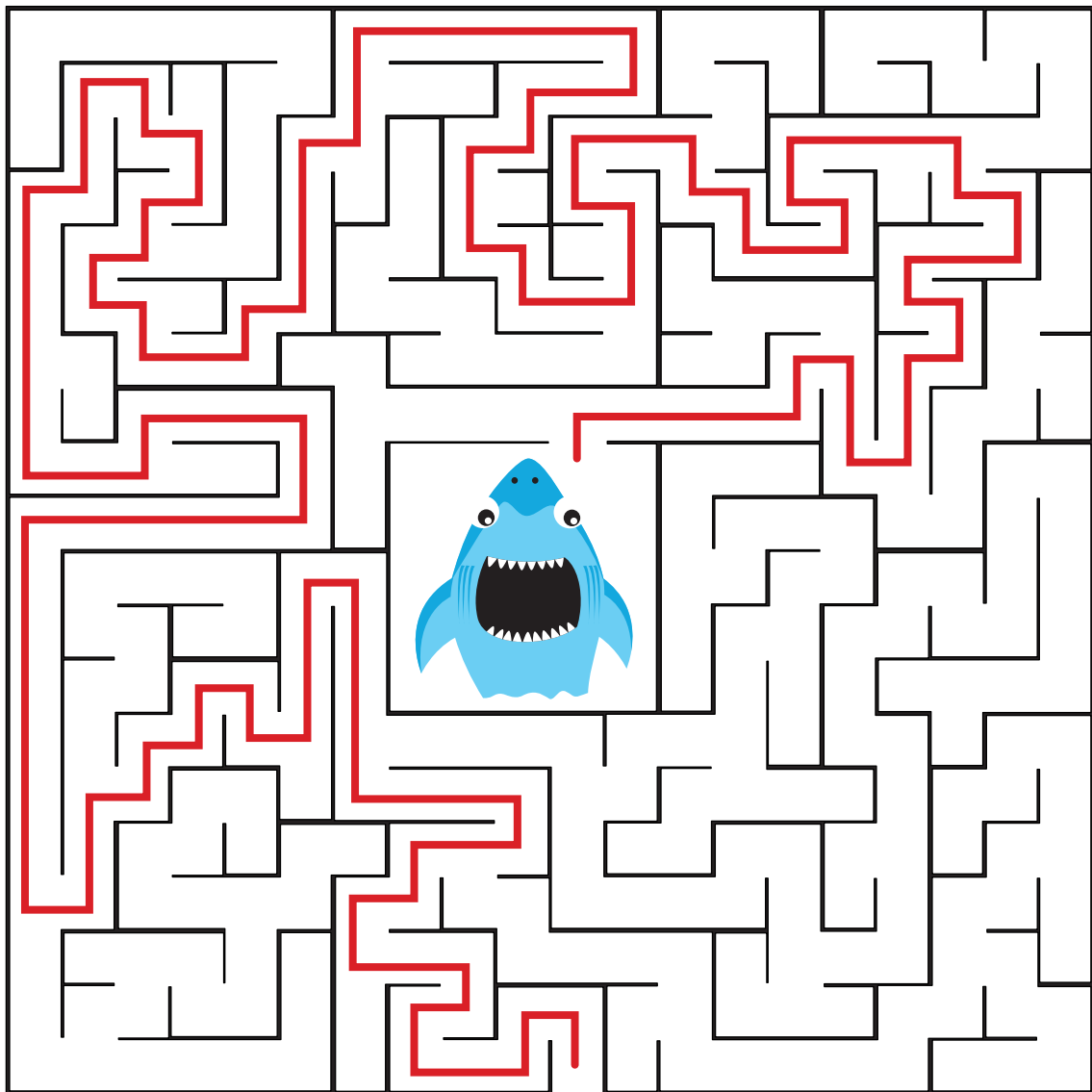

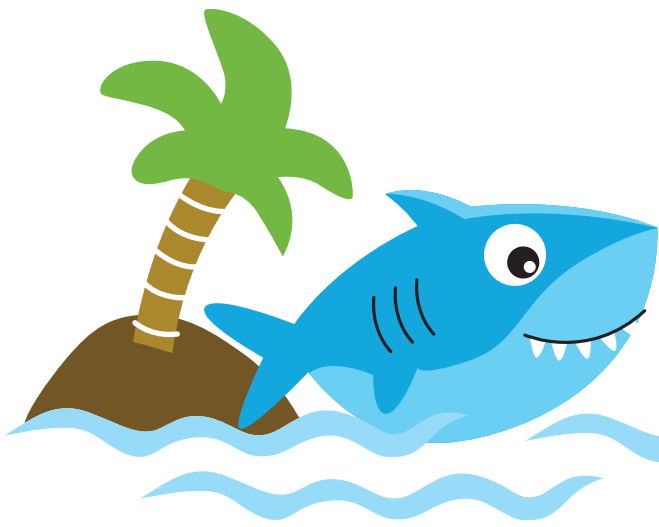

SHARK

Riddles & Jokes

[ANSWER KEY]

- | | | |
|-----|---|--|
| 1. | Why do sharks not like oysters? | <u>They're shellfish!</u> |
| 2. | How did the hammerhead do on his test? | <u>He nailed it</u> |
| 3. | Why do sharks swim in salt water? | <u>Because pepper water makes them sneeze!</u> |
| 4. | How much does it cost to swim with the sharks? | <u>An arm and a leg!</u> |
| 5. | What did the shark say when he ate the clownfish? | <u>That tastes funny!</u> |
| 6. | How do sharks count? | <u>On their fish fingers.</u> |
| 7. | What is a shark's favorite sandwich? | <u>Peanut butter and jellyfish.</u> |
| 8. | Why wasn't the woman afraid of the shark? | <u>She heard it was a man eater.</u> |
| 9. | What do sharks use before attacking surfers? | <u>Sun scream.</u> |
| 10. | How did the crazy shark become normal again? | <u>Electro shark therapy.</u> |
| 11. | Where can a fish borrow money? | <u>From a loan shark.</u> |
| 12. | What happened to the shark when he got famous? | <u>He became a starfish.</u> |

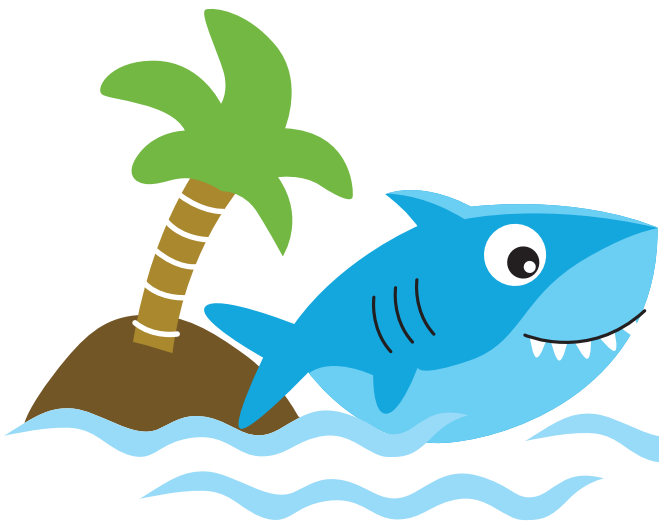

SHARK

Match Up

[ANSWER KEY]

1. GREAT WHITE SHARK	D	a.	Built for speed, this streamlined predator is the fastest shark in the ocean, capable of reaching incredible speeds.
2. WHALE SHARK	K	B.	Armed with a long, powerful tail, this shark stuns its prey with whip-like strikes.
3. HAMMERHEAD SHARK	G	C.	This slow-moving, long-lived species inhabits the frigid waters of the Arctic and North Atlantic.
4. TIGER SHARK	I	D.	This iconic predator is known for its massive size, powerful bite, and starring role in thrilling movies.
5. BULL SHARK	L	e.	This docile bottom-dweller uses its barbels to detect prey hidden in the sand.
6. MAKO SHARK	A	F.	A slender, open-ocean dweller known for its striking blue coloration and migratory behavior.
7. NURSE SHARK	E	G.	With a head shaped like a T, this unique shark boasts exceptional sensory capabilities and a wide field of vision.
8. THRESHER SHARK	B	H.	This shark is known for its black-tipped fins and is often found in shallow coral reefs.
9. BLUE SHARK	F	I.	This striped hunter is known for its diverse diet and opportunistic feeding habits, earning it the nickname "garbage can of the sea."
10. GREENLAND SHARK	C	J.	Named for its yellowish hue, this shark is often found in shallow coastal waters and mangrove forests.
11. LEMON SHARK	J	K.	The gentle giant of the ocean, this filter-feeding behemoth holds the title of the largest fish in the world.
12. BLACKTIP REEF SHARK	H	L.	A notoriously aggressive species, this shark can thrive in both saltwater and freshwater environments.

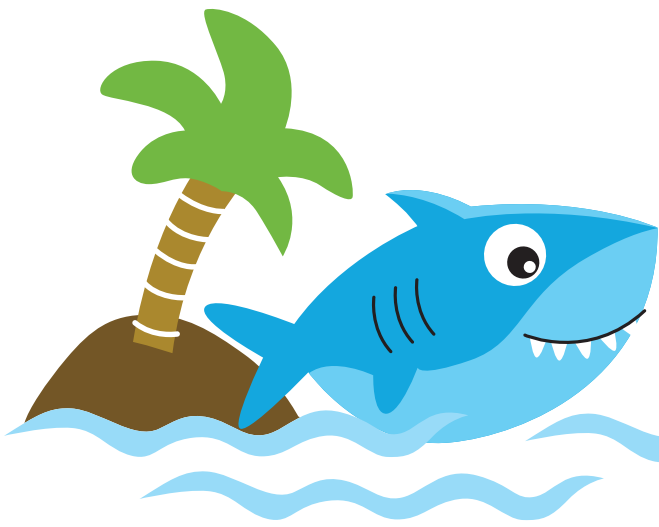

SHARK

True Or False

[ANSWER KEY]

- | | | | | |
|-----|--|---|---|---|
| 1. | Sharks are mammals. | | F | Sharks are fish. |
| 2. | The largest shark species is the whale shark. | T | | Their maximum reported length is 59 feet (18 metres). |
| 3. | Sharks can smell a single drop of blood in a swimming pool. | T | | And even in much larger bodies of water. |
| 4. | All sharks are dangerous to humans. | | F | Most sharks are not interested in humans. |
| 5. | Sharks have been around for millions of years, even before dinosaurs. | T | | Over 400 million years! |
| 6. | Sharks can regrow lost teeth throughout their lives. | T | | They have rows of replacement teeth. |
| 7. | Hammerhead sharks have 360-degree vision. | | F | They have a wide field of vision, but not 360 degrees |
| 8. | Sharks use their gills to breathe underwater. | T | | |
| 9. | The cookie-cutter shark gets its name from the round, cookie-cutter-shaped bites it takes out of its prey. | T | | |
| 10. | The mako shark is the fastest shark species. | T | | It can swim up to 45 mph. |
| 11. | Sharks have bones like other fish. | | F | Their skeletons are made of cartilage |
| 12. | Some sharks can survive in freshwater. | T | | |
| 13. | Sharks give birth to live young. | T | | Some species do, while others lay eggs |
| 14. | Sharks have eyelids. | | F | Their eyes are protected by a nictitating membrane. |
| 15. | The goblin shark is named after its scary appearance. | T | | |